

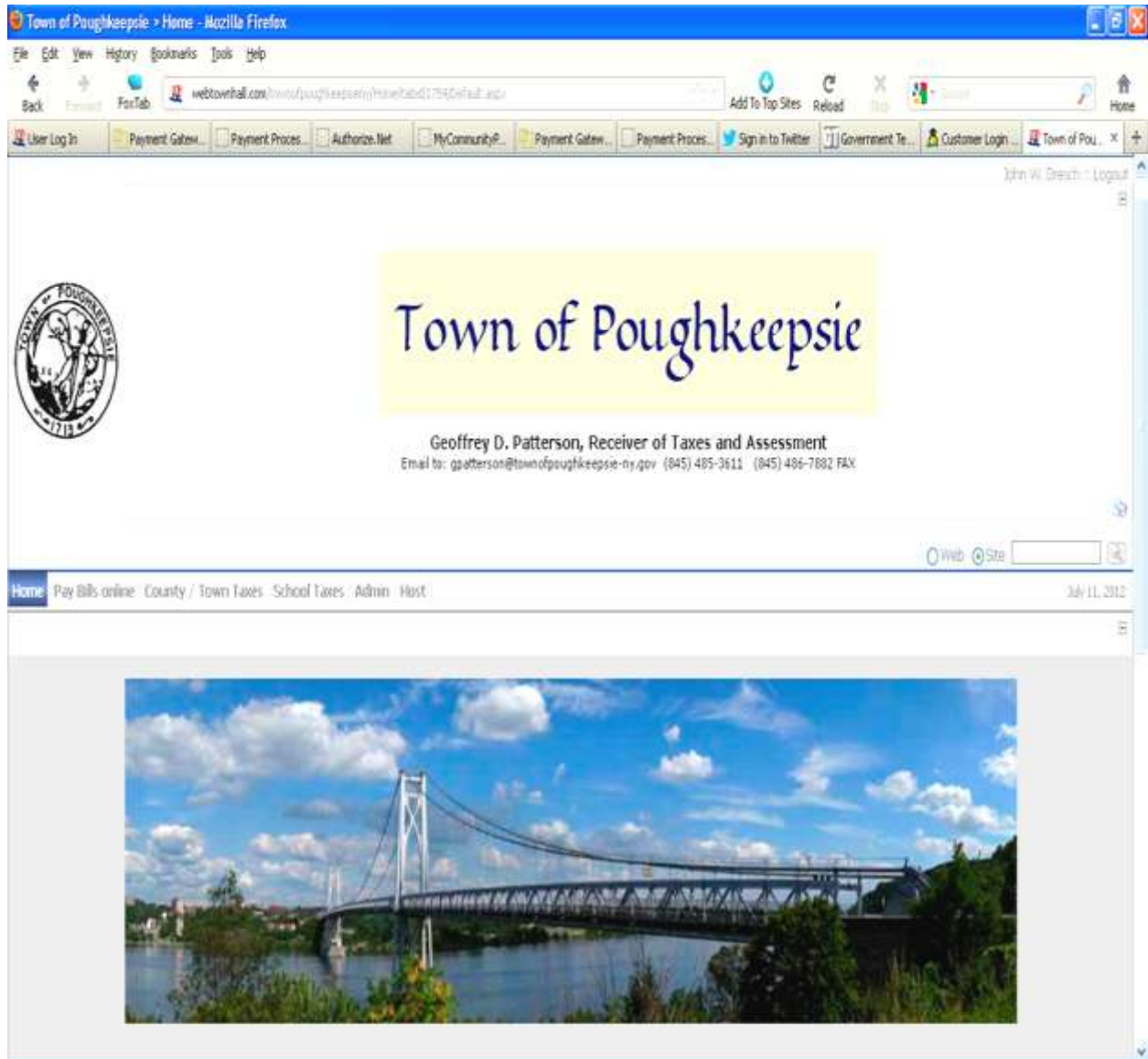

Testing the Town of Poughkeepsie, NY. Taxes – County /Town to be paid Online and Inline  
Exported file from SCA





Constituent may enter either “**Owner**” or “**Parcel ID**”  
 Partial entry is acceptable and will return data – in “Owner”  
 Exact entry is required to return data – in Parcel ID”  
 \*\* see below

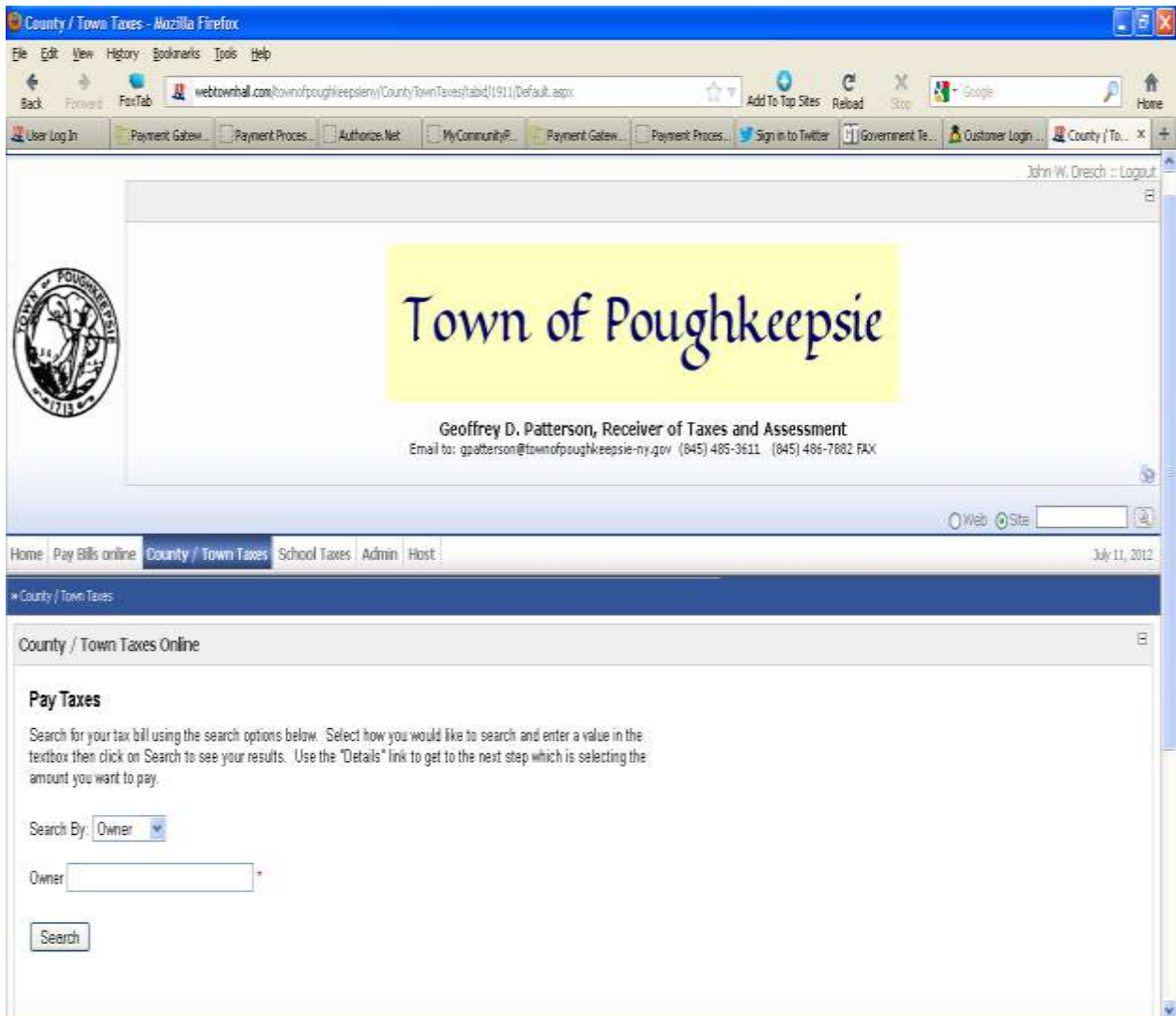

\*\* may be changed via the WTH© Questionnaire



Entered "006" in the 'Parcel ID' Search By:

\*\* see below

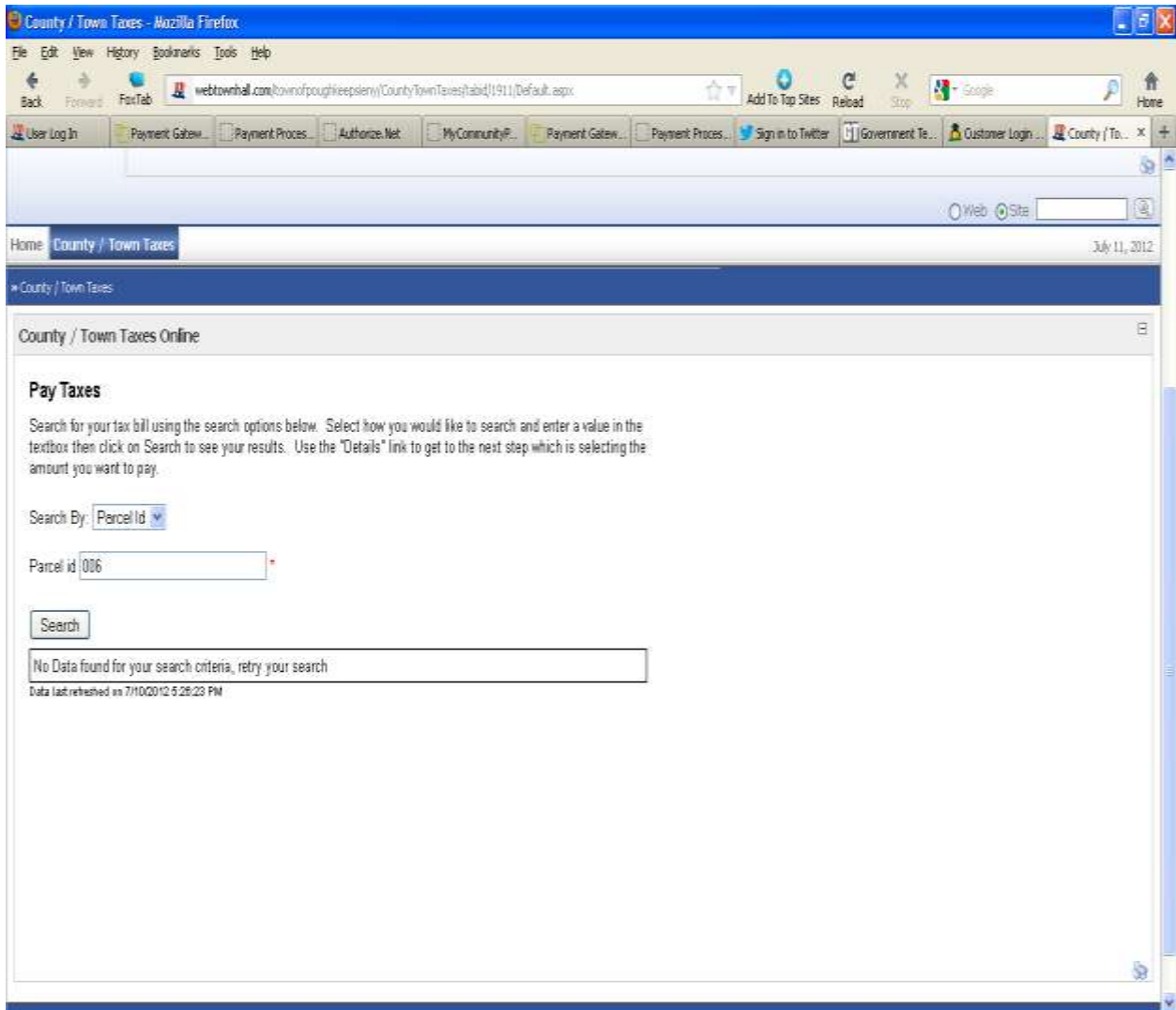



Entered "0061600001055926000" in the 'Parcel ID' Search By:

\*\* see below

County / Town Taxes Online

**Pay Taxes**

Search for your tax bill using the search options below. Select how you would like to search and enter a value in the textbox then click on Search to see your results. Use the "Details" link to get to the next step which is selecting the amount you want to pay.

Search By:

Parcel id

	Parcel	Sub Parcel	Year	Owner	CoOwner	Tax Due	Interest Due	Penalty Due	Total Due
<a href="#">Details</a>	0061600001055926000		2012	Trison 368 South Rd Ilc		2671.37	0	0	2671.37

Data last refreshed on 7/10/2012 5:26:23 PM





Entered "T" in "OWNER" of the Search By:

\*\* see below

County / Town Taxes - Mozilla Firefox

webtownhall.com/townofpoughkeepsie/CountyTownTaxes/tabid/1911/Default.aspx

Geoffrey D. Patterson, Receiver of Taxes and Assessment  
 Email to: gpatterson@townofpoughkeepsie-ny.gov (845) 486-3611 (845) 486-7882 FAX

Home | Pay Bills online | **County / Town Taxes** | School Taxes | Admin | Host

July 11, 2012

County / Town Taxes Online

**Pay Taxes**

Search for your tax bill using the search options below. Select how you would like to search and enter a value in the textbox then click on Search to see your results. Use the "Details" link to get to the next step which is selecting the amount you want to pay.

Search By: Owner

Owner: t

Search

	Parcel	Sub Parcel	Year	Owner	CoOwner	Tax Due	Interest Due	Penalty Due	Total Due
<a href="#">Details</a>	0061600001055926000		2012	Trison 389 South Rd Ilc		2671.37	0	0	2671.37
<a href="#">Details</a>	0066158142884370000		2012	Bocchino Thomas II		249.75	9.99	0	259.74
<a href="#">Details</a>	0066160033383180000		2012	Amato Anne T		2233.94	89.36	0	2323.3
<a href="#">Details</a>	0066162157474460000		2012	Case Camilla E LT		6174.33	246.96	0	6421.29

Data last refreshed on 7/10/2012 5:28:23 PM



Attempted to pay an installment after the due date

[when NOT ENABLED]

see below \*\*

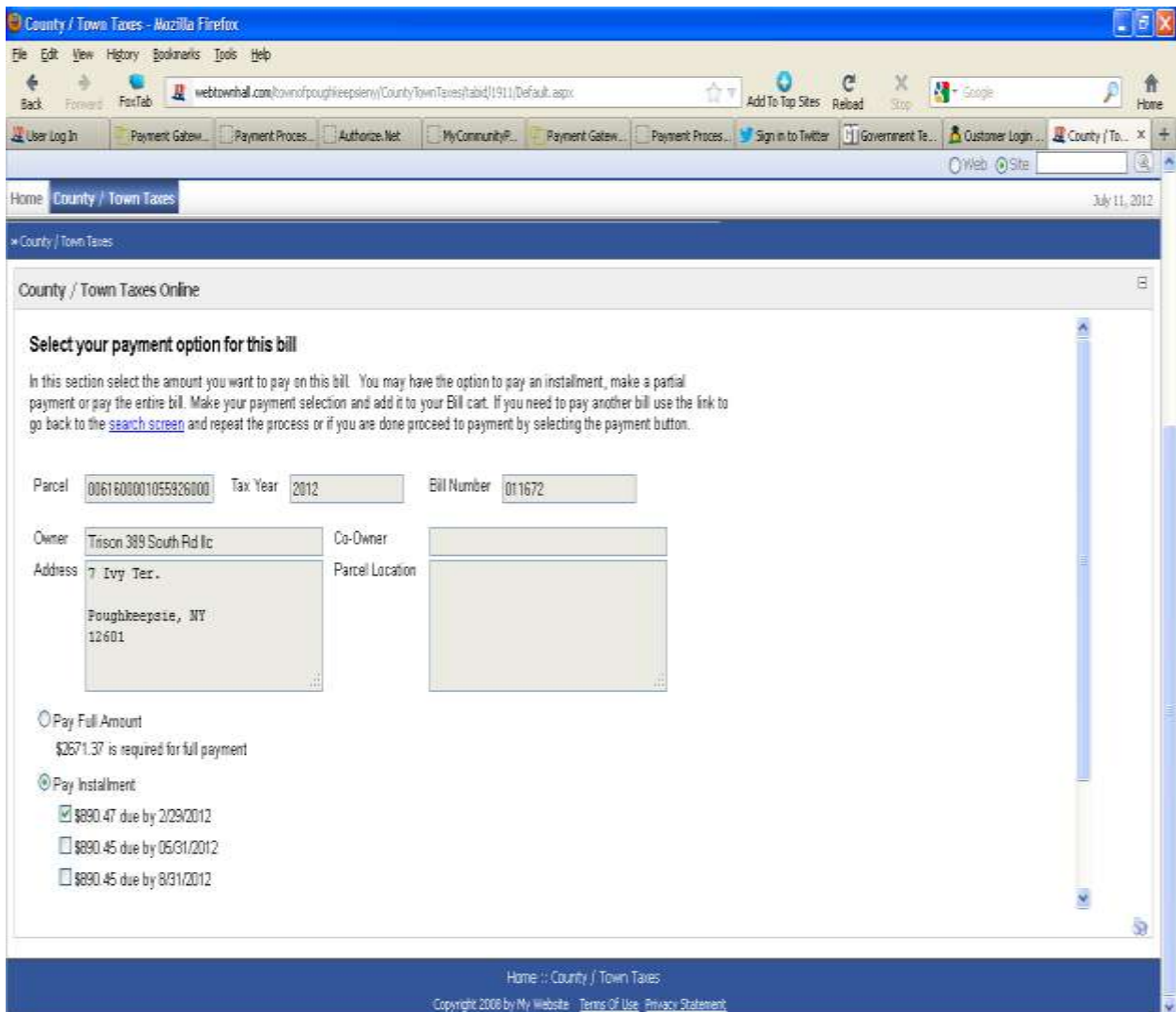



Attempted to pay an installment after the due date –

[when *ENABLED*]

see below \*\*

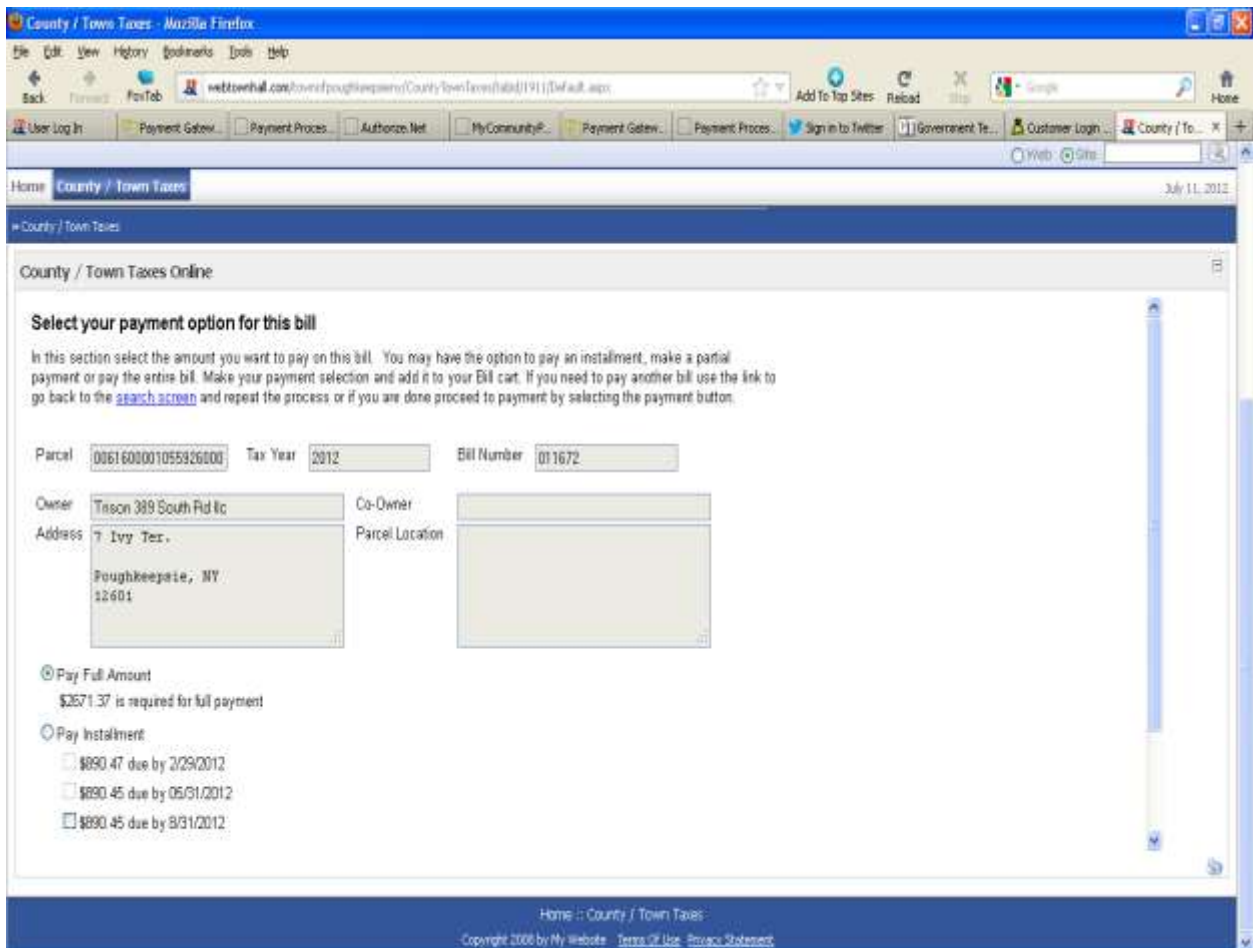



Attempt to pay an installment  
[when *ENABLED*]  
And  
Make Partial Payment *ENABLED*  
\*\* see below:

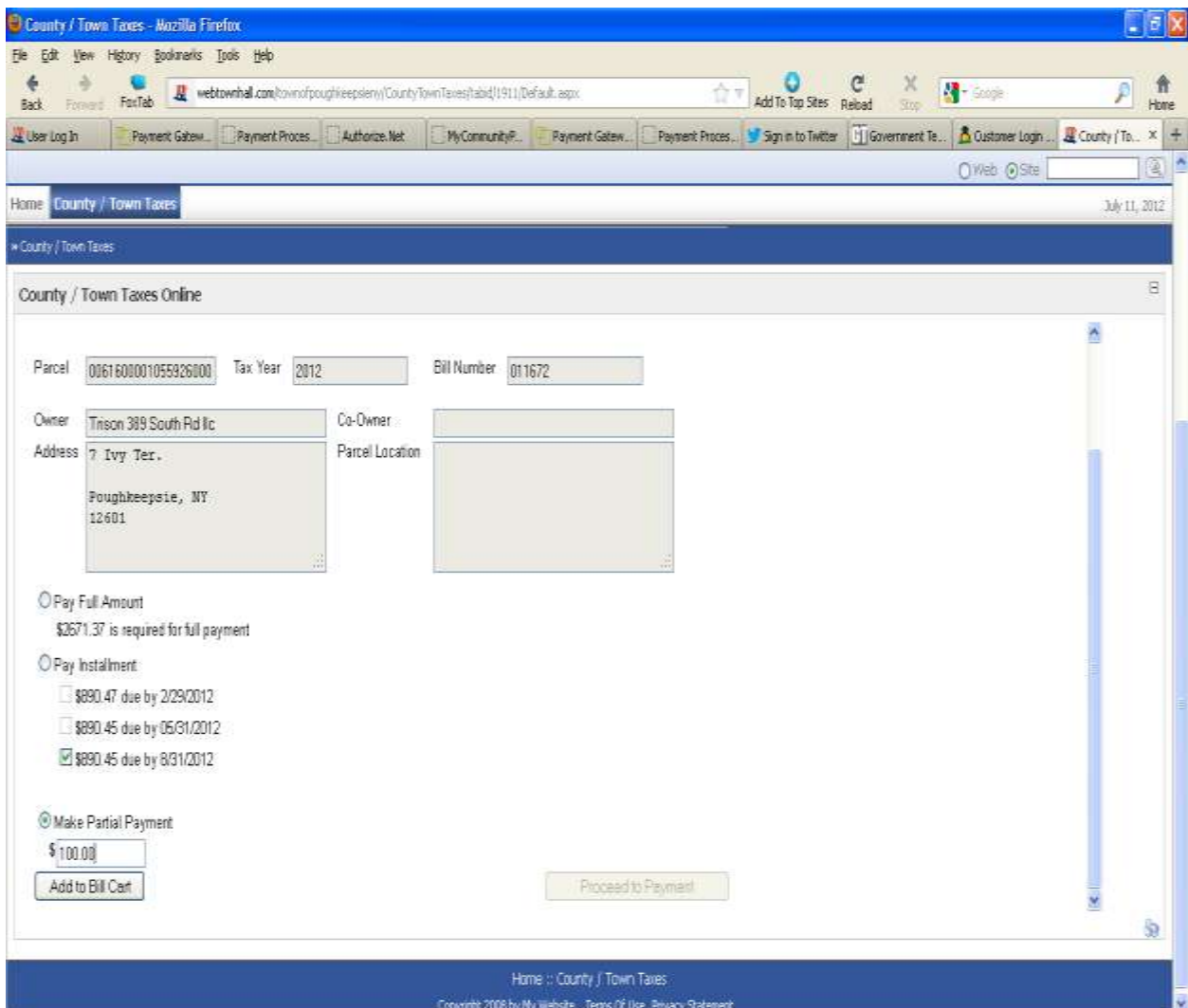





Attempt to pay an installment  
 [when *ENABLED*]  
 And  
 Make Partial Payment *ENABLED*  
 \*\* see below:

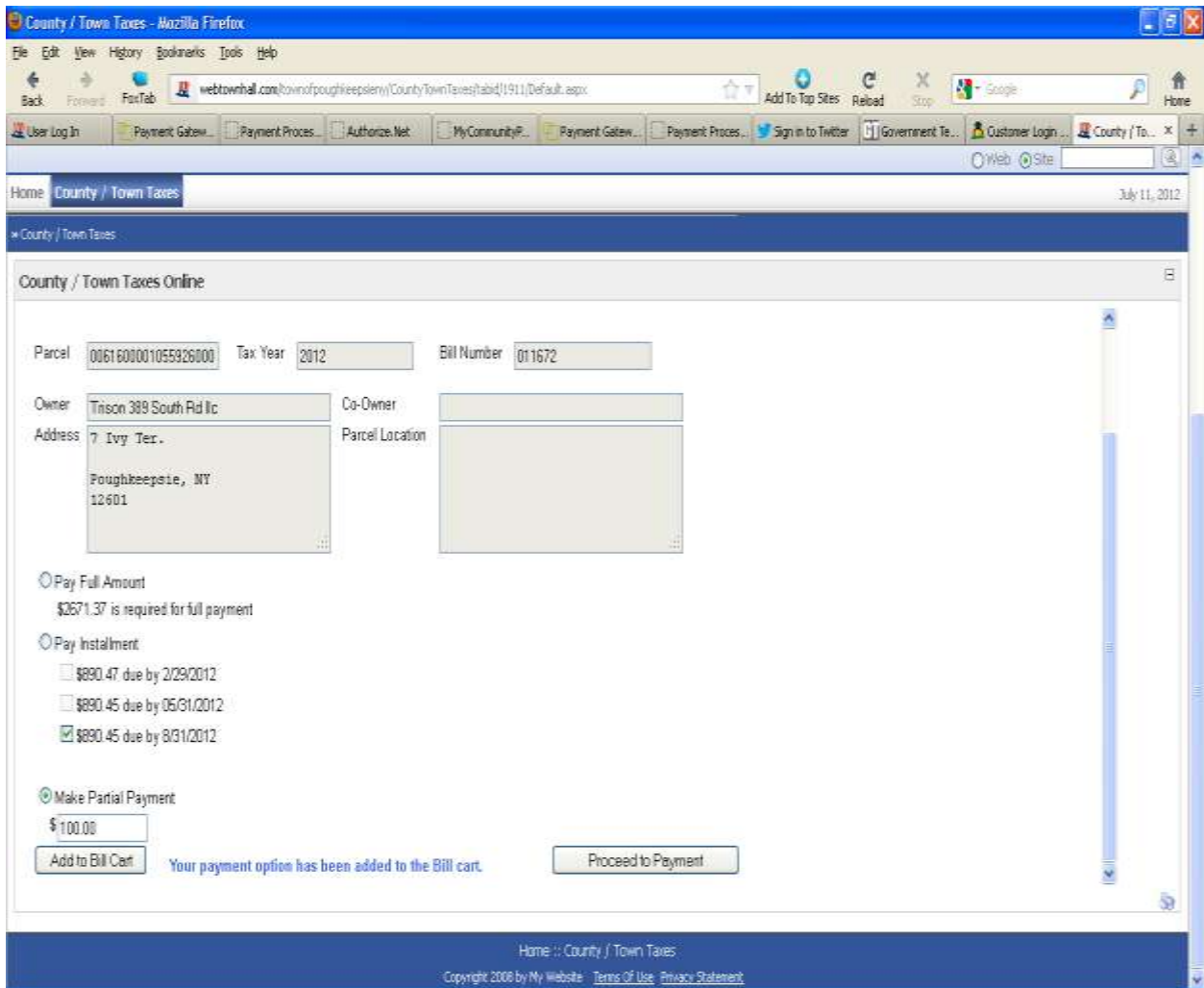



Attempt to pay an installment after date due  
[when NOT *ENABLED*]

And

Make Partial Payment NOT ENABLED

\*\* see below:

Either PAY FULL due or the remaining INSTALLMENT

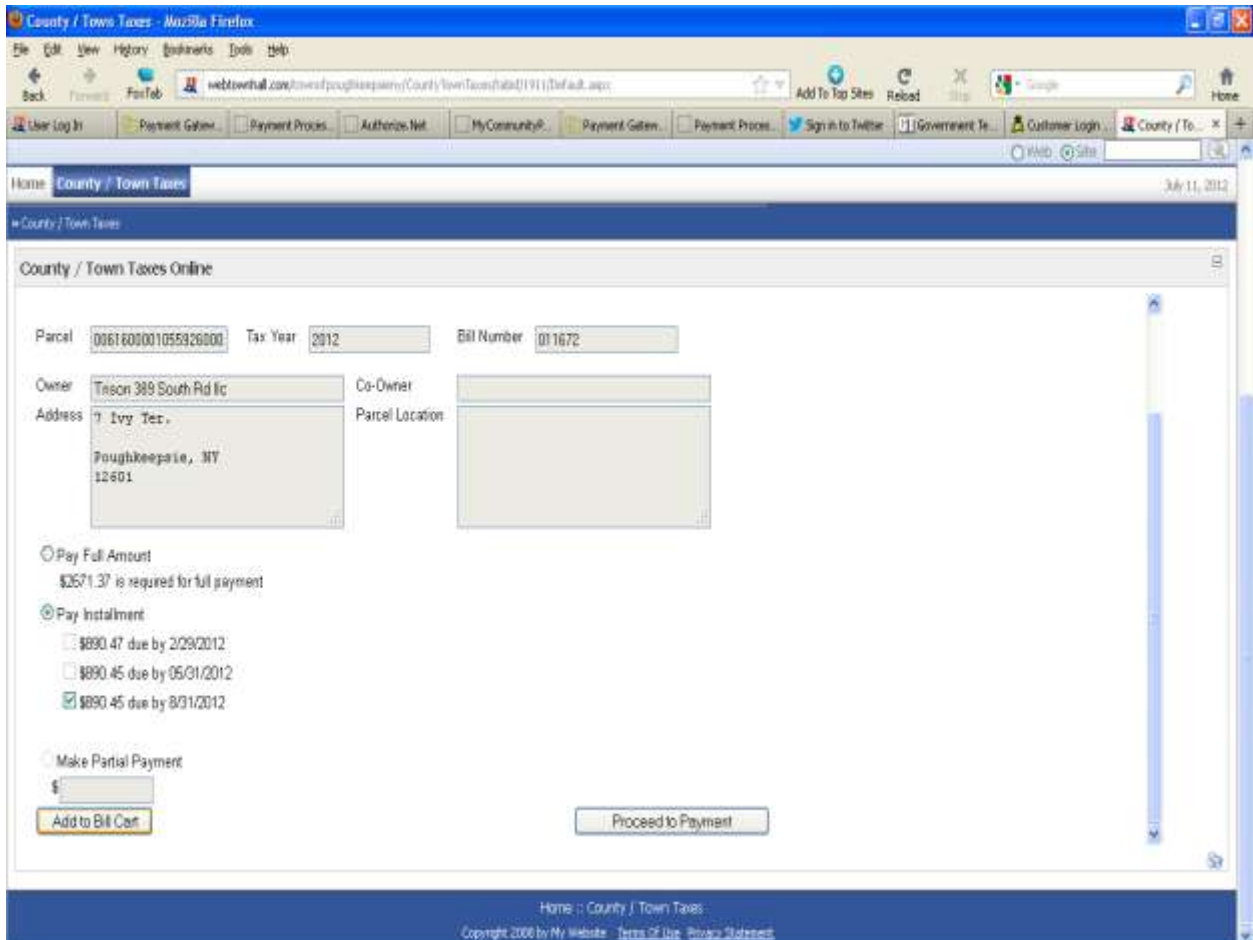



**PAY FULL** Amount Due (only)  
No Installments  
No Partial  
\*\* see below

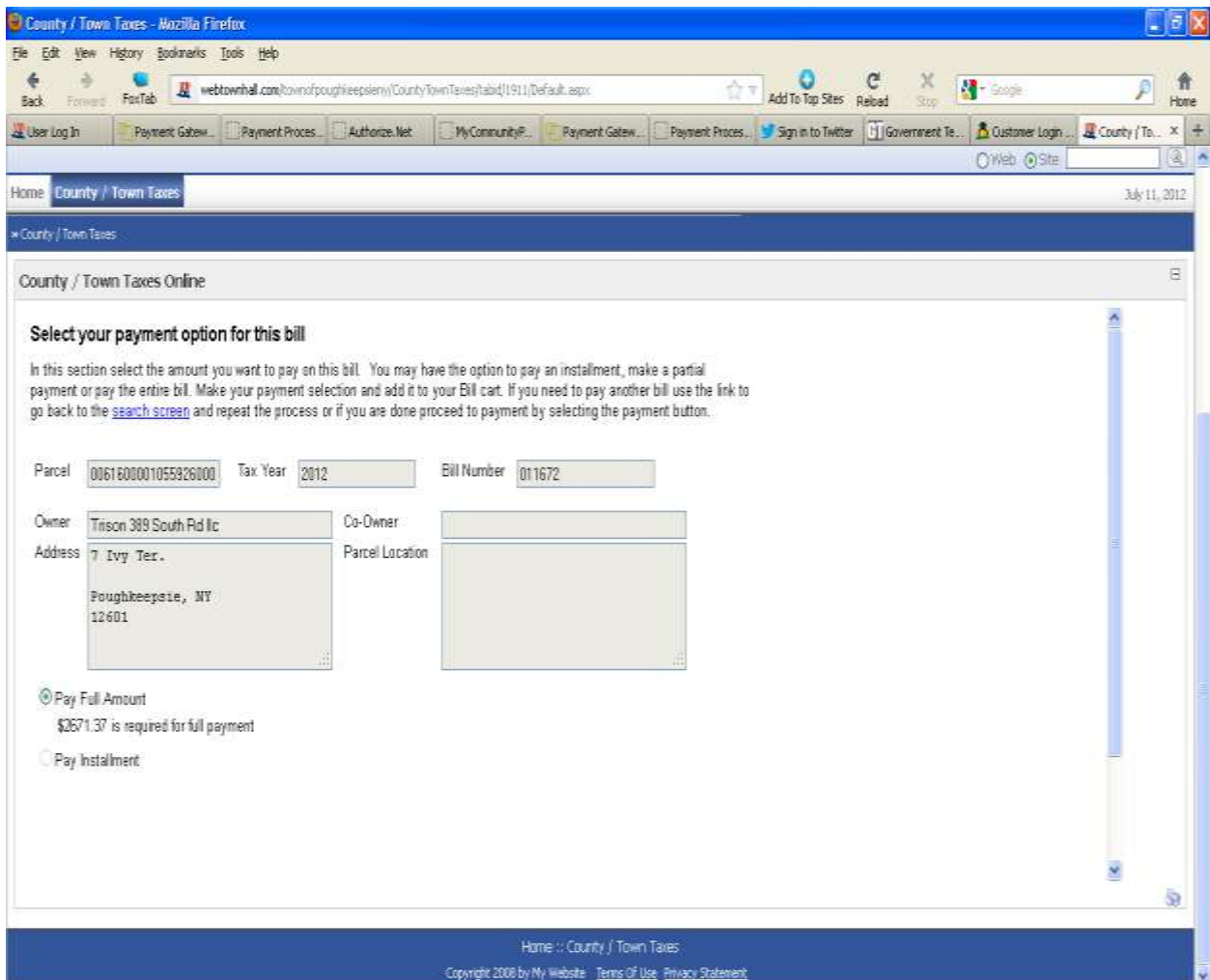



## Pay the full Amount

All aforementioned options enabled

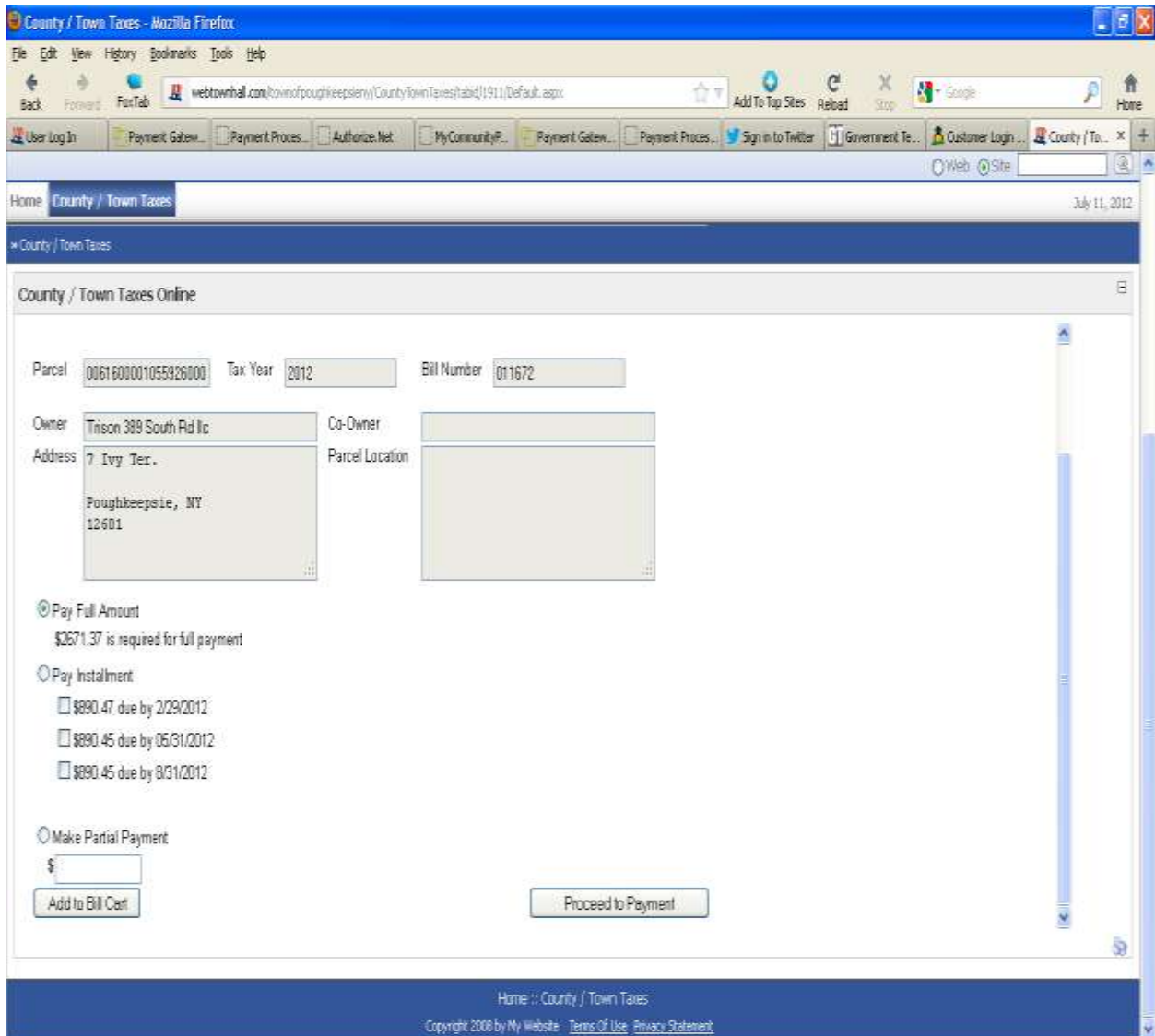





Bill added to the cart

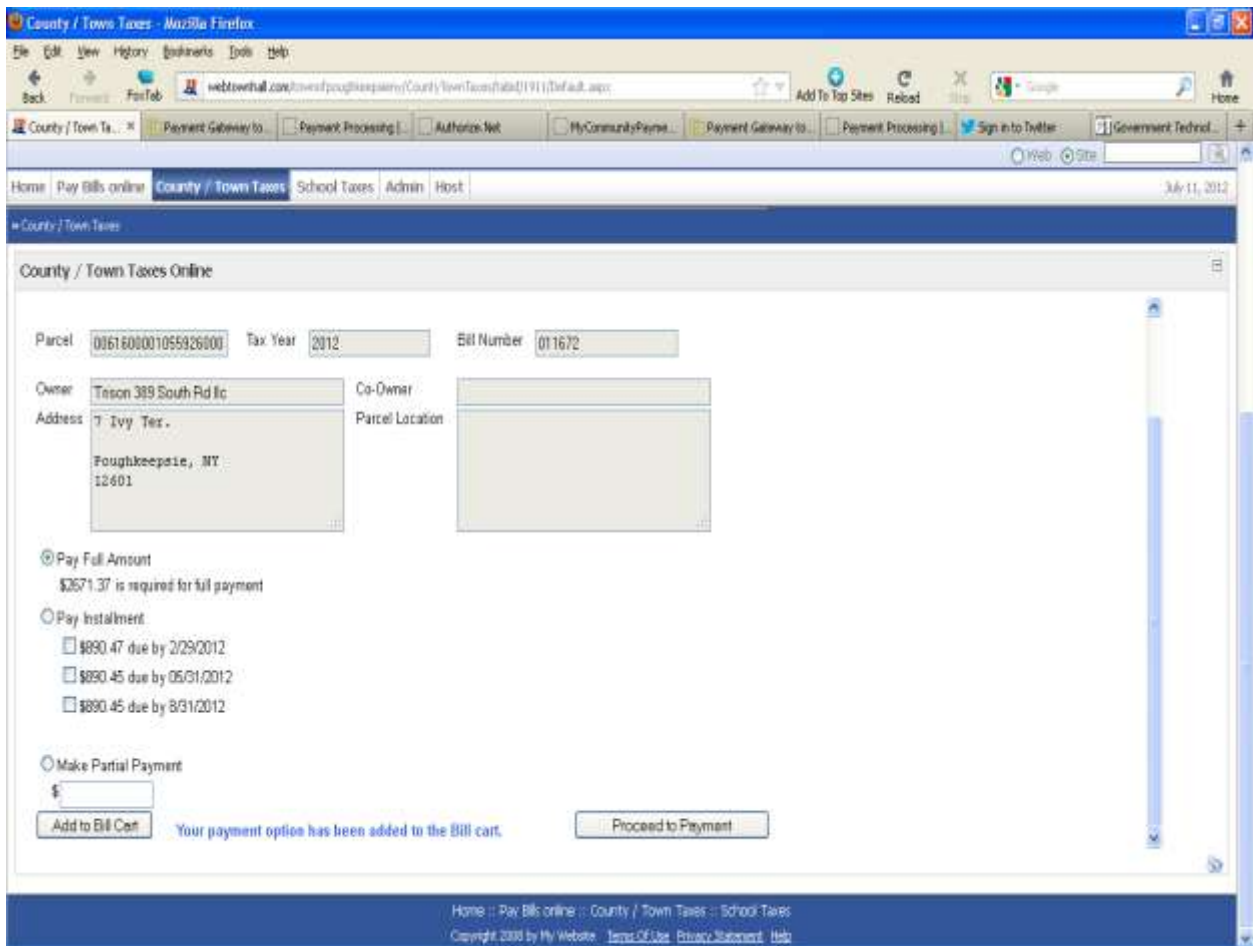



Disclosure of associated fees and payment

County / Town Taxes - Mozilla Firefox

www.townhall.com/township/poughkeepsie/CountyTownTaxes/tab/1911/Default.aspx

Home | Pay Bills online | **County / Town Taxes** | School Taxes | Admin | Host | 3/6/11, 2012

County / Town Taxes Online

**Enter payment information for payment**

This is the final step in the tax payment process. At this point you should have all the tax bills you need to pay in your bill cart, which is displayed below. Fill out the payment form below and click on the process button. This will send your encrypted information to the credit card processing company for payment. You will be redirected to a confirmation page that you can print for your records. You will also receive confirmation emails of the charges processed against your payment option if your email was provided below.

**My Bill Cart**

Parcel	Owner	Payment Amt	Site Fee*	Total Amount	Remove
0051600001055926000	Tison 389 South Rd I/c	2671.37	80.14	2751.51	
<b>Totals</b>		<b>\$2,671.37</b>	<b>\$80.64</b>	<b>\$2,752.01</b>	

\* the site fee includes a one time transaction fee of 0.50 plus a 3.00% site fee for each line item.

Home | Pay Bills online | County / Town Taxes | School Taxes  
 Copyright 2008 by My Website | Terms Of Use | Privacy Statement | Help



Top portion of the receipt

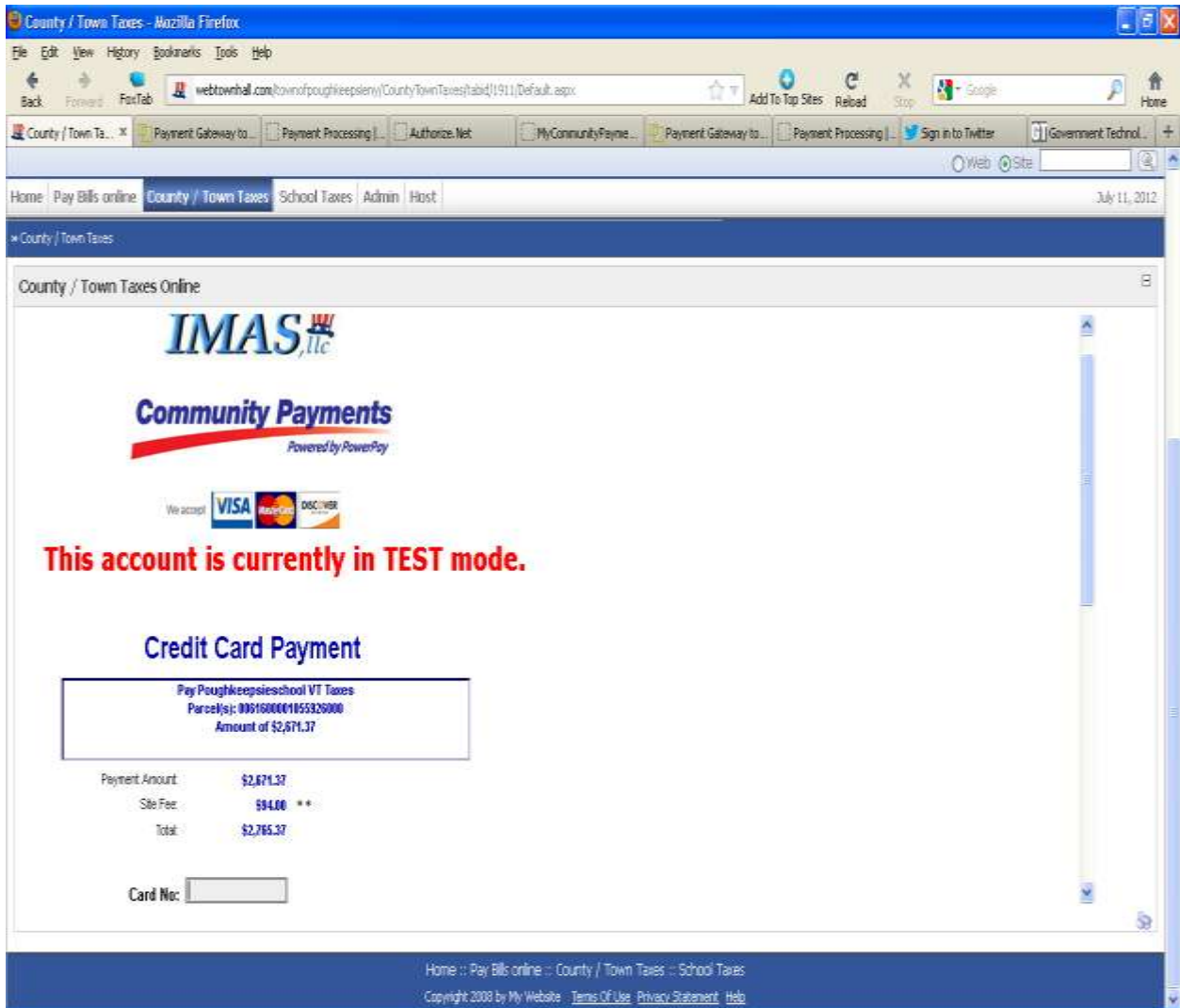



Enter the Credit Card information  
Or use the Swipe in your office

A screenshot of a web browser window showing the "County / Town Taxes Online" payment gateway. The browser is Mozilla Firefox, and the address bar shows "webtownhall.com/townofpoughkeepsie/CountyTownTaxes/tabid/1911/Default.aspx". The page has a navigation menu with "Home", "Pay Bills online", "County / Town Taxes", "School Taxes", "Admin", and "Host". The main content area is titled "County / Town Taxes Online" and contains a payment form. The form includes fields for "Card No:" (with a masked number ending in 3636 and a Mastercard logo), "Exp Date:" (03/2014), "Security Code:" (with an asterisk), "First Name:" (JOHN W), "Last Name:" (DRESCH), "Address 1:", "Address 2:", "City:", "State:" (dropdown), "Billing Zip Code:" (with an asterisk), "Phone:" (2037753101), and "Email:" (jdresch@imasllc.com). There is a checked checkbox for "Email receipt". At the bottom of the form are "Submit" and "Cancel" buttons. A note at the bottom of the form states: "\*\* NOTE: All site fees are NON-REFUNDABLE. Minimum Site Fee: \$1.50". The footer of the page includes "Home :: Pay Bills online :: County / Town Taxes :: School Taxes" and "Copyright 2008 by My Website Terms Of Use Privacy Statement Help".

Ask for Telephone #  
Ask if Constituent would like a receipt emailed to them?





## Processing the Payment

County / Town Taxes - Mozilla Firefox

File Edit View History Bookmarks Tools Help

Back Forward Firefox webtownhall.com/towns/poughkeepsie/CountyTownTaxes/tabid/1911/Default.aspx

Payment Gateway to... Payment Processing... Authorize.Net MyCommunityPayme... Payment Gateway to... Payment Processing... Sign in to Twitter Government Technol...

Home | Pay Bills online | **County / Town Taxes** | School Taxes | Admin | Host July 11, 2012

County / Town Taxes

County / Town Taxes Online

Card No: [masked] 3536

Exp Date: 03 2014 \*

Security Code: [masked] \*

First Name: JOHN W \*

Last Name: DRESCH \*

Address 1: [empty]

Address 2: [empty]

City: [empty]

State: [dropdown]

Billing Zip Code: [empty] \*

Phone: 2037753101

Email: jwdresch@imasllc.com

Email receipt

Processing payment, please wait...

\*\* NOTE: All site fees are NON-REFUNDABLE. Minimum Site Fee: \$1.50

Home :: Pay Bills online :: County / Town Taxes :: School Taxes

Waiting for test.mvcommunitypayments.com... Copyright 2008 by My Website Terms Of Use Privacy Statement Help



See receipt attached

This page intentionally left blank  
For your notes